

APPENDIX D - Proposed Floor Plans

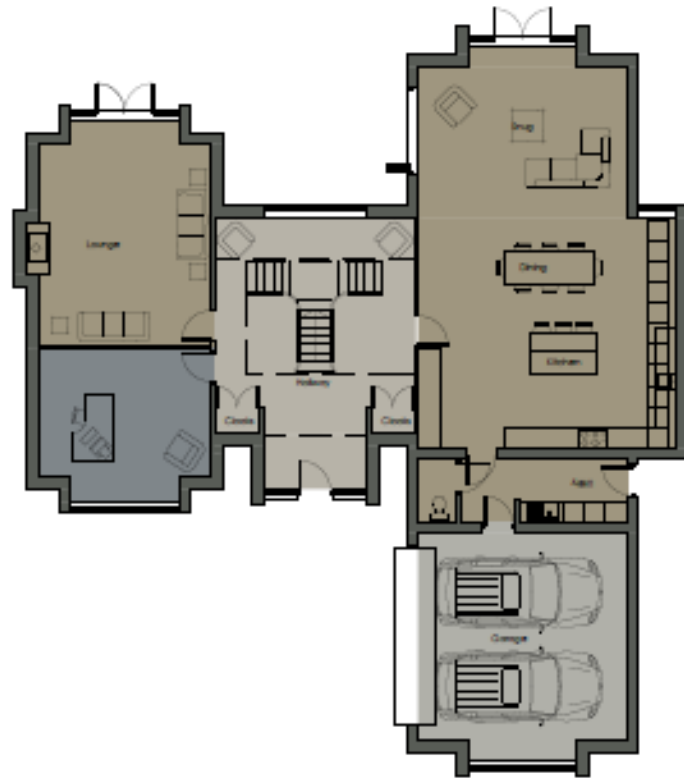

GROUND FLOOR PLAN - 2135qm

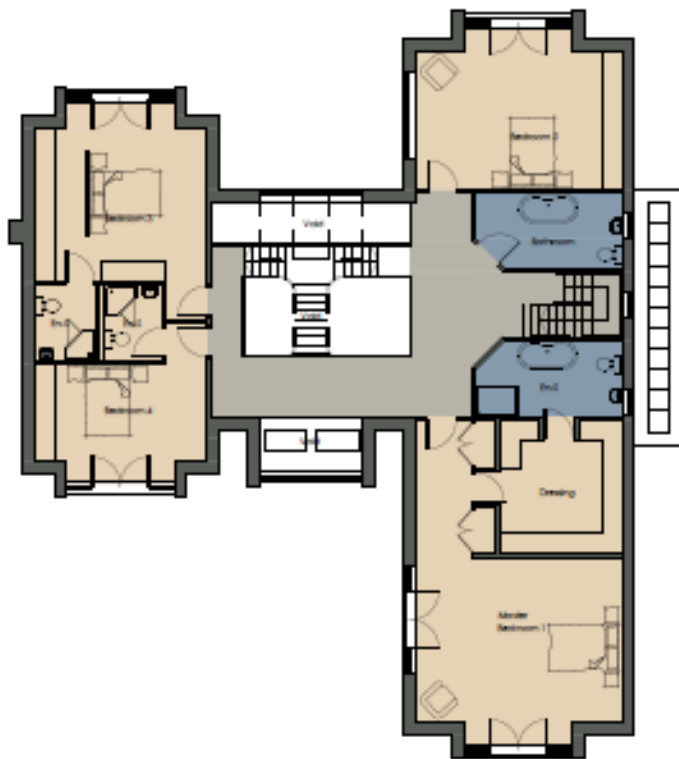

FIRST FLOOR PLAN - 189 Sqm

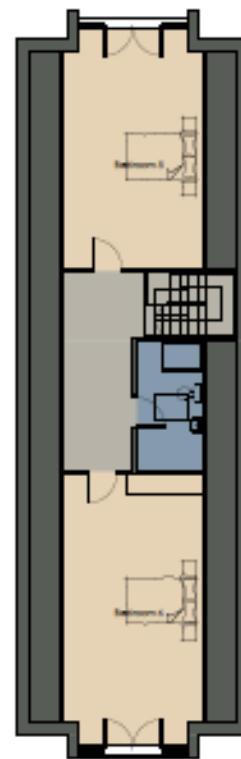

SECOND FLOOR PLAN - 81 Sqm

Application Number: 17/0641/REM

Application for reserved matters approval (scale, appearance layout and layout) for a three storey dwelling with attached garage and associated access at Land Adjacent To 12 Butts Lane Egglecliffe TS16 9BT